

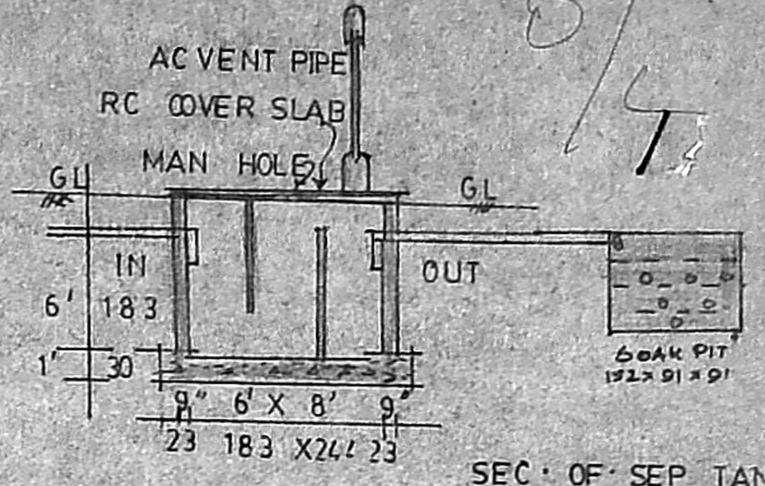

Planning Permit No. A/1925/92
APPROVED
 SUBJECT TO THE CONDITIONS IN THIS OFFICE LETTER.
 No. A2/19986/92 Date 12-92
 FOR MEMBER SECRETARY
 MADRAS METROPOLITAN
 DEVELOPMENT AUTHORITY
 MADRAS - 600 008

A2/19986/92
 SCRUTINY PLAN



PLOT AREA 252.87 SFT 23.49 SMT
 PLINTH 241 " 22-38 "
 F.S.I 0.9 COVERAGE 9%
 COLOUR INDEX
 PROPOSED ROAD BOUNDARY

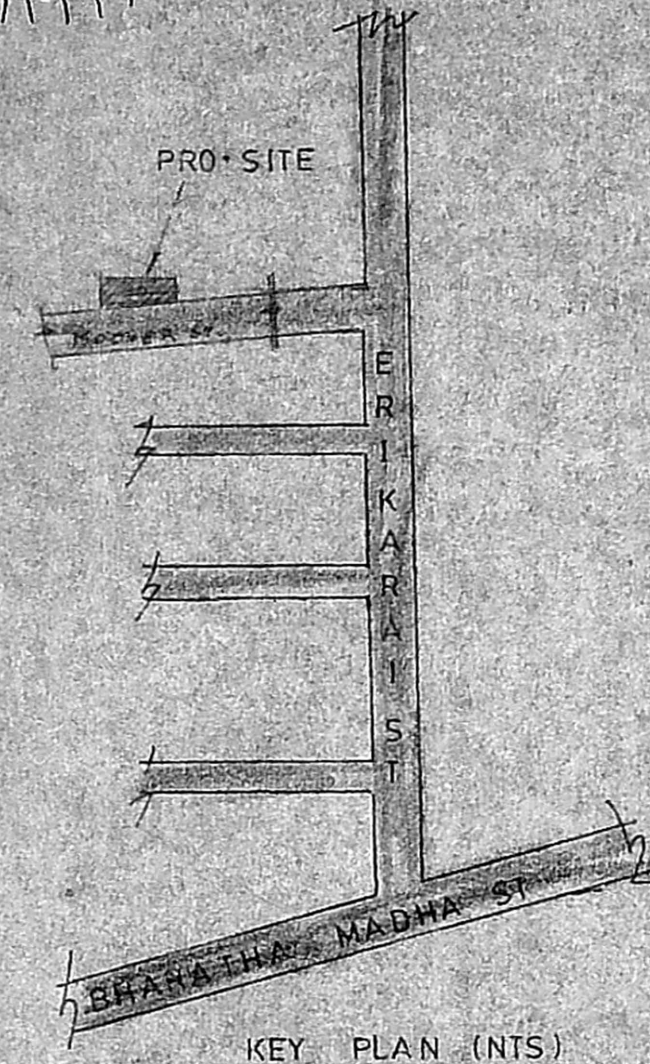
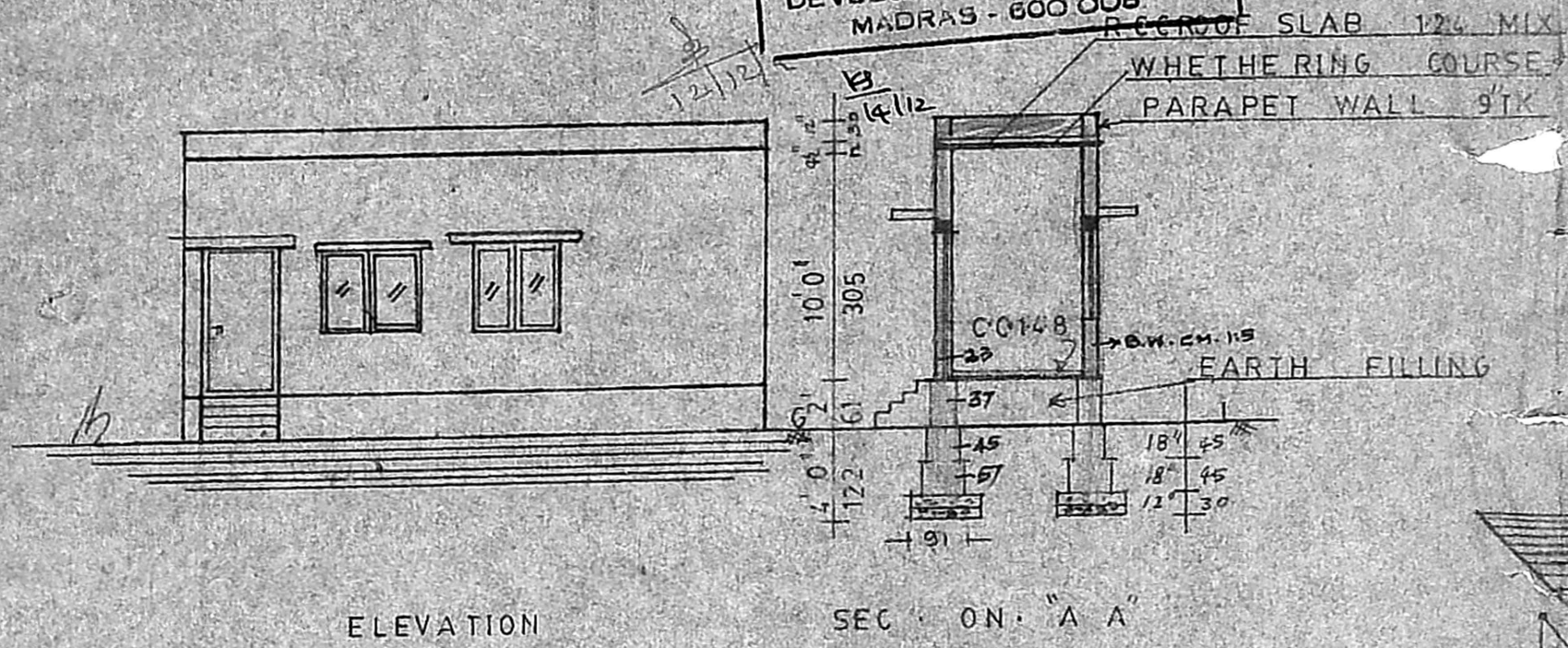

PLAN SHOWING THE PROPOSED BUILDING IN P.No. 10 A, S.No. 95/2, SELAIYUR VILLAGE TAMBARAM MUNICIPALITY SAIDAPET TALUK CHENGAI M.G.R. DIST SCALE: 1:100
 BALLGATEWAY TO BE USED TO KITCHEN GARDEN.

REFERENCE			
D	DOOR	99	X 198
D2	"	76	X 198
W	WINDOW	122	X 122
V	VENTR	91	X 61

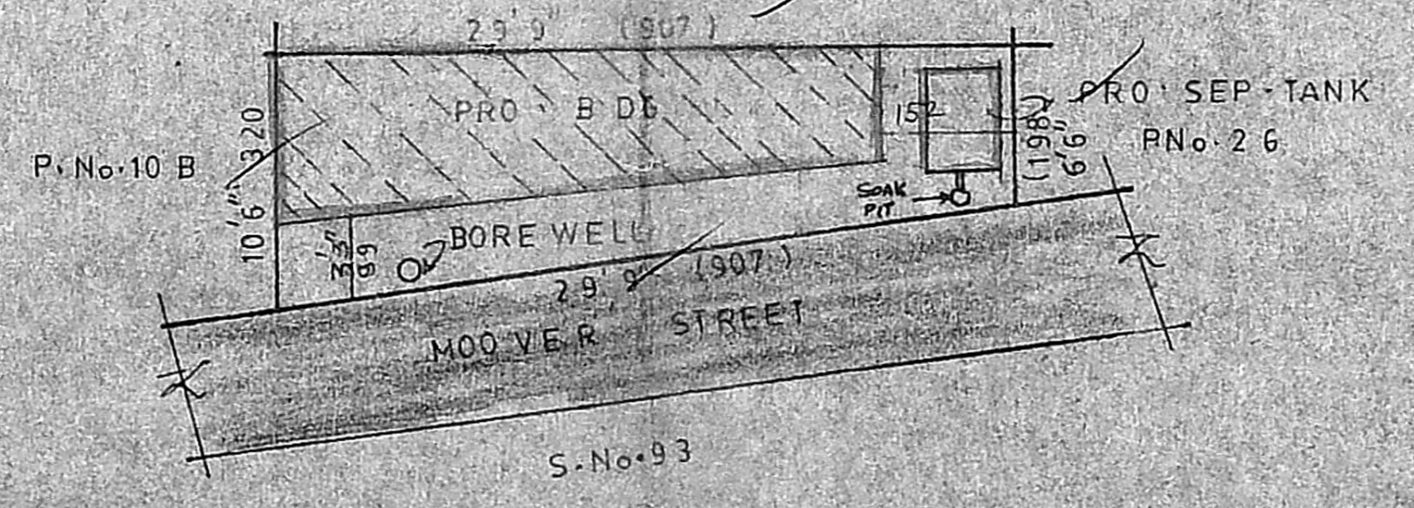
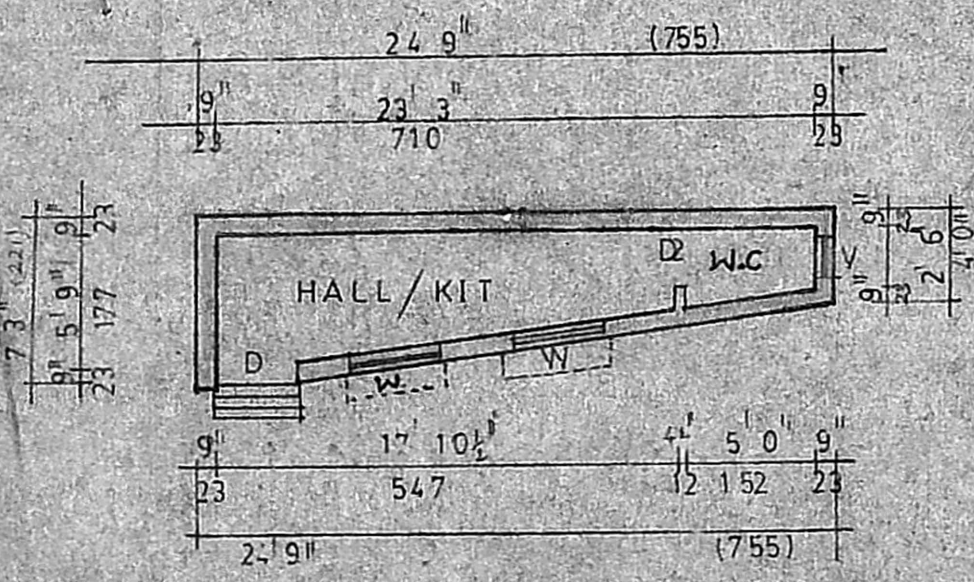

K. Krishnarajan
 K. Krishnarajan, L.Cen
 Consulting Engineer
 Licensed Surveyor
 MADRAS CORPORATION &
 TAMBARAM MUNICIPALITY
 LICENSE No. 486 (IInd Class)
 1, Bincavan Avenue Kennedy Street
 TAMBARAM, MADRAS-600 02

OWNER